

PROPOSED FRONT (SOUTH EAST) ELEVATION

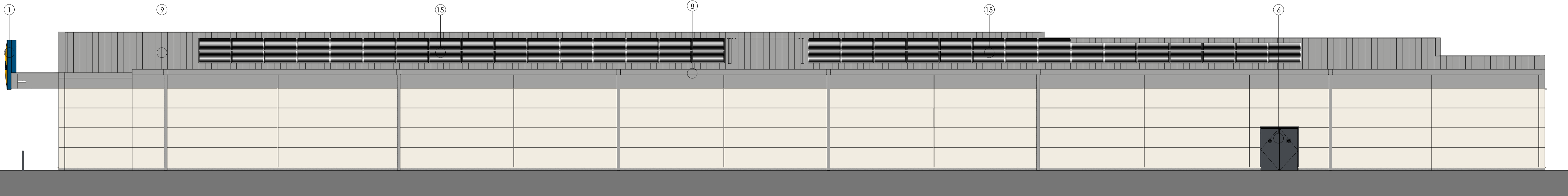

PROPOSED REAR (NORTH WEST) ELEVATION

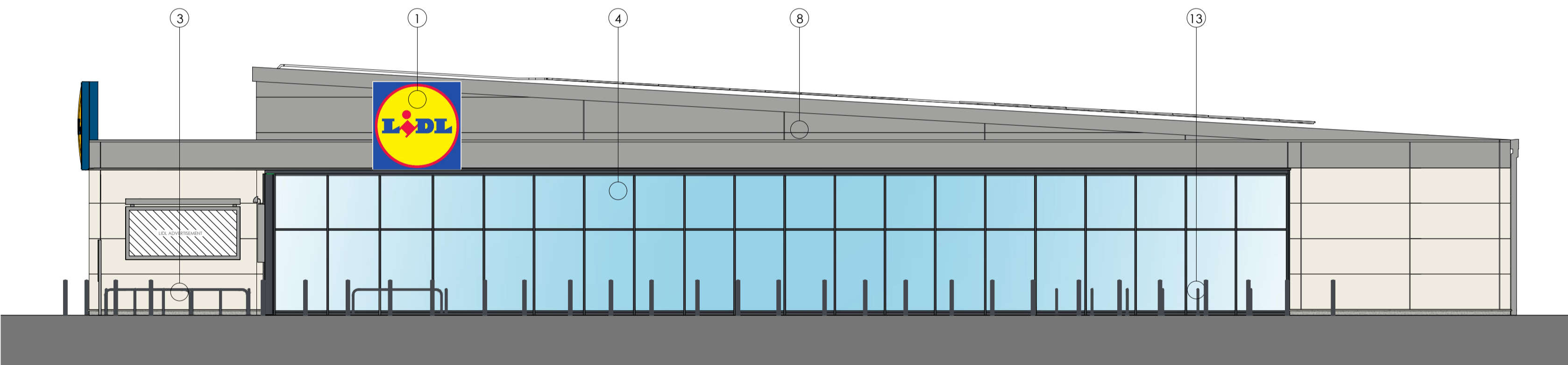

PROPOSED SIDE (NORTH EAST) ELEVATION

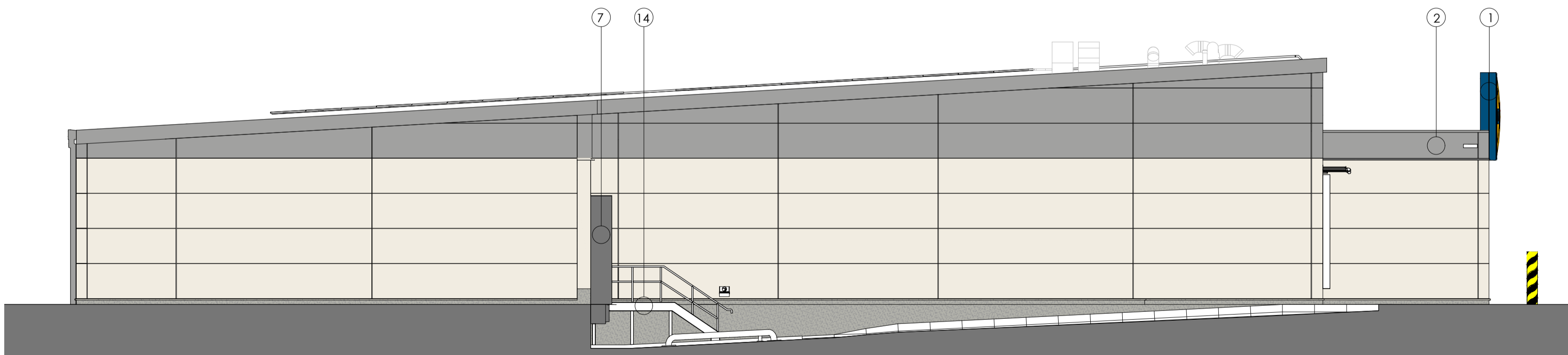

PROPOSED SIDE (SOUTH WEST) ELEVATION

- PROPOSED MATERIALS FINISHES**
DRAWING TO BE READ IN CONJUNCTION WITH LIDL SPECIFICATION.
MATERIALS INDICATED ARE ILLUSTRATIVE ONLY AND MAY NOT MATCH THE FINAL FINISH.
- 1 NEW LIDL SIGNAGE INTERNALLY ILLUMINATED 2500mm X 2500mm
 - 2 PARAPET CLADDING COLOUR: SILVER METALLIC, RAL 9006
 - 3 STAINLESS STEEL TROLLEY BAYS/RAILS
 - 4 PROPOSED FULL HEIGHT CURTAIN WALL GLAZING COLOUR: GREY, RAL 7024
 - 5 PROPOSED WELFARE WINDOW (OBSCURE GLAZED) COLOUR: GREY, RAL 7024
 - 6 PROPOSED DOORS/DOCK DOORS/ UTILITY ROOM COLOUR: GREY, RAL 7024
 - 7 PROPOSED DELIVERY DOCK SECTION DOOR COLOUR: GREY, RAL 7024 WITH DOCK SHELTER
 - 8 NEW METAL CLADDING TO SOFFITS, FACIAS, NEW TRIMS, FLASHING, GUTTERS AND RWP COLOUR: SILVER METALLIC, RAL 9006 150 Ø RWPS TO HAVE ANTI CLIMB GUARDS
 - 9 PROPOSED COMPOSITE ROOF CLADDING TO BE INSTALLED TO MATCH WALL CLADDING COLOUR: SILVER METALLIC, RAL 9006
 - 10 HGV BOLLARD 1500mm HIGH BLACK AND YELLOW
 - 11 WALL MOUNTED BILLBOARDS SHOWN INDICATIVELY SUBJECT TO SIGNAGE APPROVAL
 - 12 STAINLESS STEEL BOLLARDS TO BE DOWM-TOP MARINE GRADE 316, 1000mm HIGH
 - 13 STAINLESS STEEL CYCLE STANDS
 - 14 GALVANISED STAINLESS STEEL DRIVERS STAIRS
 - 15 ROOF MOUNTED SOLAR PV PANELS
 - CLADDING PANELS IN WHITE RAL 9010
 - CLADDING PANELS IN SILVER METALLIC RAL 9006
 - RENDERED PLINTH RAL 7038

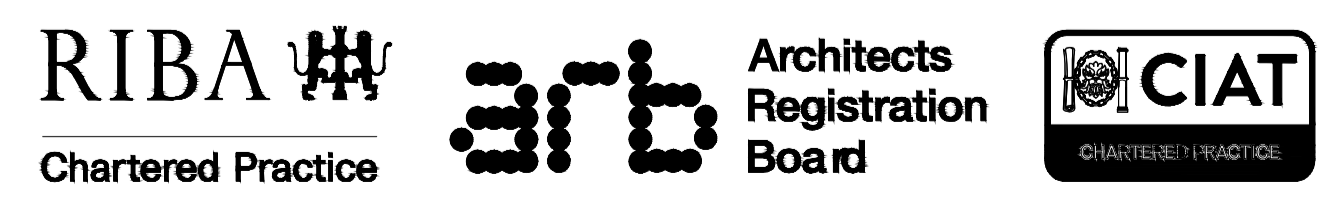

Client
LIDL GREAT BRITAIN LTD
BLACKHEATH LANE, RUNCORN
WA7 1SE
Project
CONNAHS QUAY

Drawing
PROPOSED ELEVATIONS

Project No:
20221

Drawing No:
AD_113

Purpose of Issue
PLANNING

Scale @ A1
1:100

Drawn
NJTE

Checked
GAP

Revision
-

Date
JUNE 2021



One Design Architects Ltd, Unit 1 Merchants Quay, Phase II, Ashley Lane, Shipley, West Yorkshire, BD17 7DB
Tel: 01274 591188
www.onedesignarch.com mail@onedesignarch.com
Registered in England & Wales No: 08355643

DIMENSIONS TO BE CONFIRMED ON SITE PRIOR TO START OF WORKS AND ODA TO BE INFORMED OF DISCREPANCIES IMMEDIATELY. NO DIMENSIONS TO BE SCALED FROM THIS DRAWING.
ALL MATERIALS AND WORKS ARE TO BE CARRIED OUT IN ACCORDANCE WITH THE LATEST REVISION OF THE APPROPRIATE BRITISH STANDARDS OR EURO CODE. PLANNING APPROVAL, CURRENT BUILDING REGULATIONS AND CODES OF PRACTICE.
PARTY WALL ACT - NOTICES UNDER THE PARTY WALL ACT ARE TO BE SERVED BY THE PROPERTY OWNER OR APPOINTED THIRD PARTY BY PROPERTY OWNER. HEALTH AND SAFETY - CDM 2015 REGULATIONS APPLY TO ALL CONSTRUCTION WORKS TO BE CARRIED OUT AND APPLY TO DESIGNERS, CONTRACTORS AND THE CLIENT, AS SUCH ALL PARTIES HAVE DUTIES UNDER THESE REGULATIONS.

Notes

Revisions

DO NOT USE FOR CONSTRUCTION

Architectural